

LOCATION MAP NOT TO SCALE

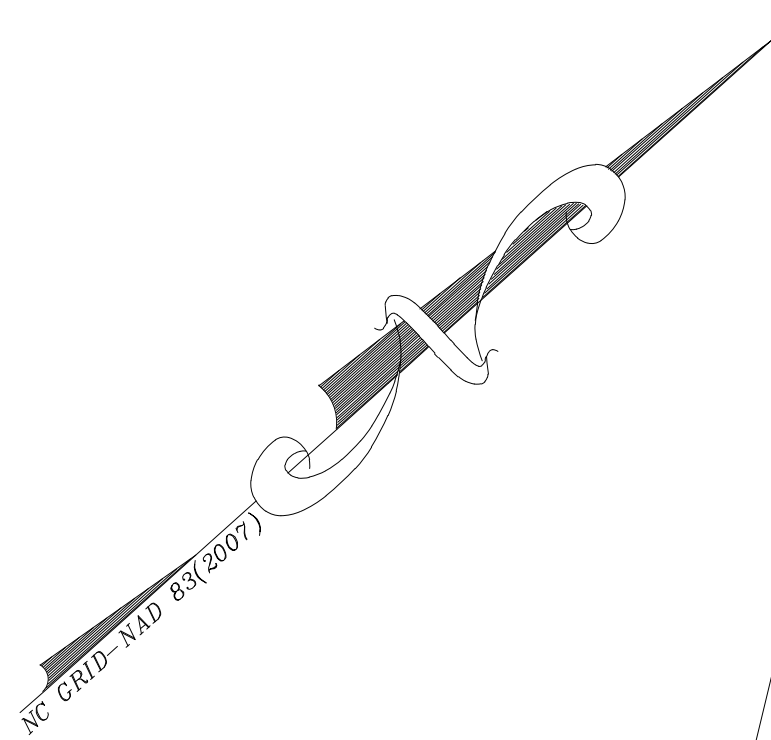

PRELIMINARY PLAT - NOT FOR RECORDATION,
CONVEYANCES, OR SALES.

LEGEND

- PROPOSED RIGHT-OF-WAY AREA
- PROPOSED RIGHT-OF-WAY LINES
- EXISTING PROPERTY LINES
- ESM PROPOSED CONSTRUCTION EASEMENT
- LAND OWNER REFERENCE (SEE SHEET 6)
- PROPOSED CONTROL OF ACCESS
- EXISTING RIGHT-OF-WAY LINES

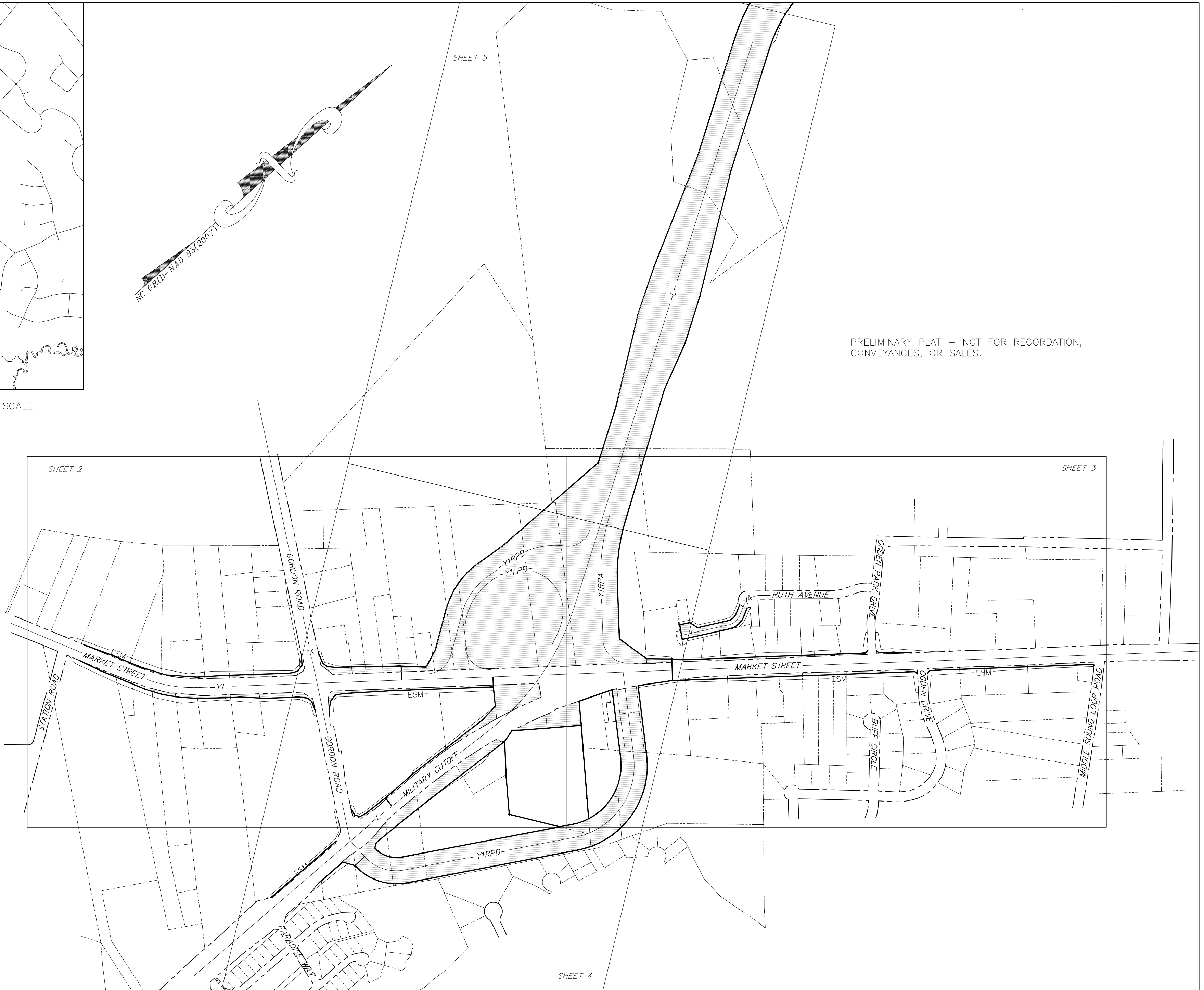

Public Services • Engineering Division
P.O. Box 1810 • 414 Chestnut Street • Wilmington, NC 28401 • (910) 341-7807

DESIGNED	
DRAWN	TCR
CHECKED	PJB
PROJ. ENGR.	

PATH N:\PROJECT FILES\
TRANS-MILITARY CUTOFF @ MARKET CORRIDOR-2010
FILE NAME: MARKET AND MILITARY CORR - REVISED 10/25/11 U 4751.DWG

TRANSPORTATION CORRIDOR OFFICIAL MAP
MILITARY CUTOFF AND MARKET STREET
PROPOSED INTERCHANGE - REVISED 10/25/11
CITY OF WILMINGTON WILMINGTON TOWNSHIP NEW HANOVER COUNTY, N.C.

NOT TO
SCALE

SHEET
1 of 6

PH1-5

PRELIMINARY PLAT — NOT FOR RECORDATION,
CONVEYANCES, OR SALES.

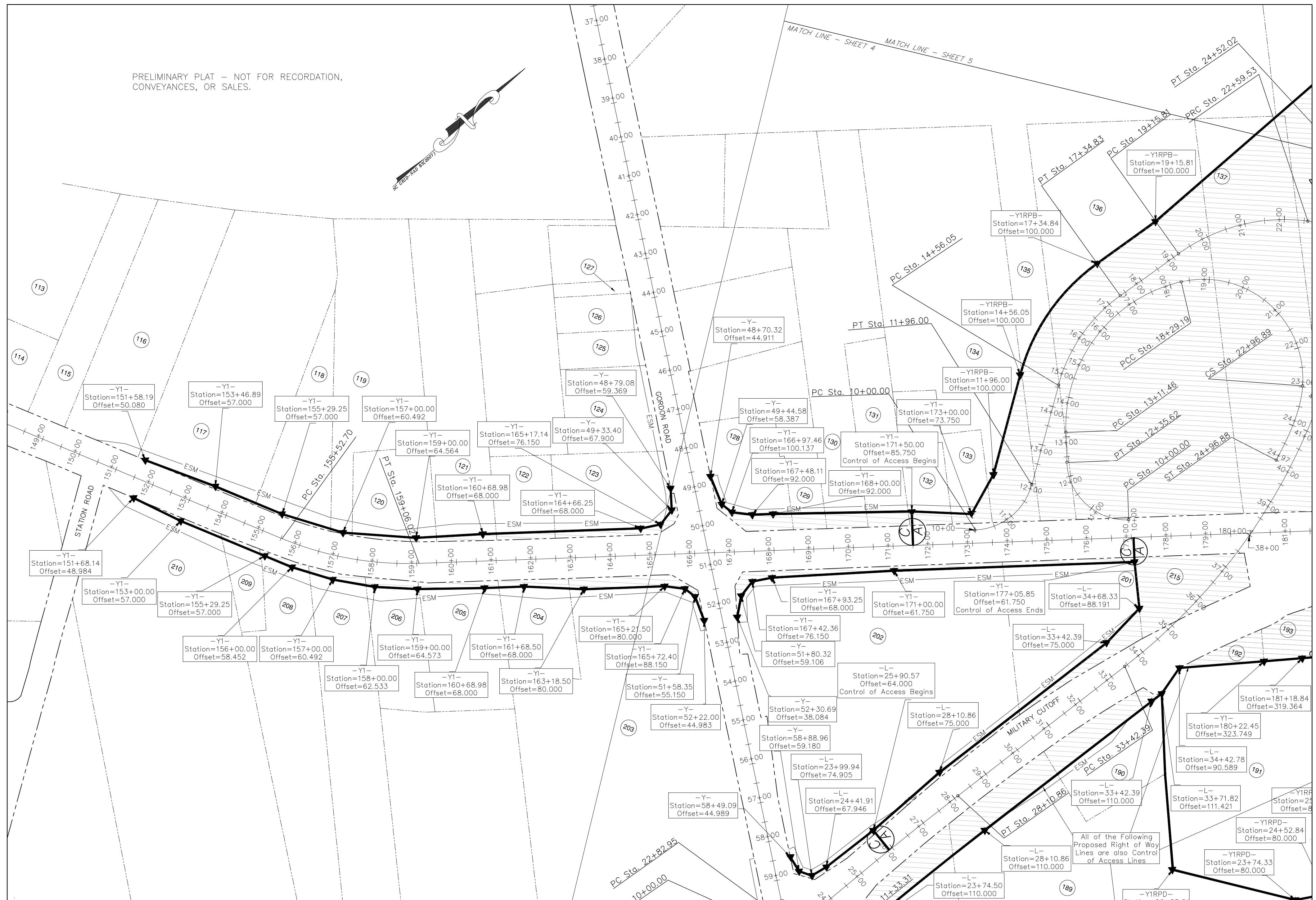

Public Services • Engineering Division
P.O. Box 1810 • 414 Chestnut Street • Wilmington, NC 28401 • (910) 341-7807

DESIGNED	
DRAWN	TCR
CHECKED	PJB
PROJ. ENGR.	

PATH N:\PROJECT FILES\
TRANS-MILITARY CUTOFF @ MARKET CORRIDOR-2010
FILE NAME MARKET AND MILITARY CORR - REVISED 10/25/11 U 4751.DWG

TRANSPORTATION CORRIDOR OFFICIAL MAP
MILITARY CUTOFF AND MARKET STREET
PROPOSED INTERCHANGE - REVISED 10/25/11
CITY OF WILMINGTON WILMINGTON TOWNSHIP NEW HANOVER COUNTY, N.C.

SCALE
1" = 150'
SHEET
2 of 6

PH1-6

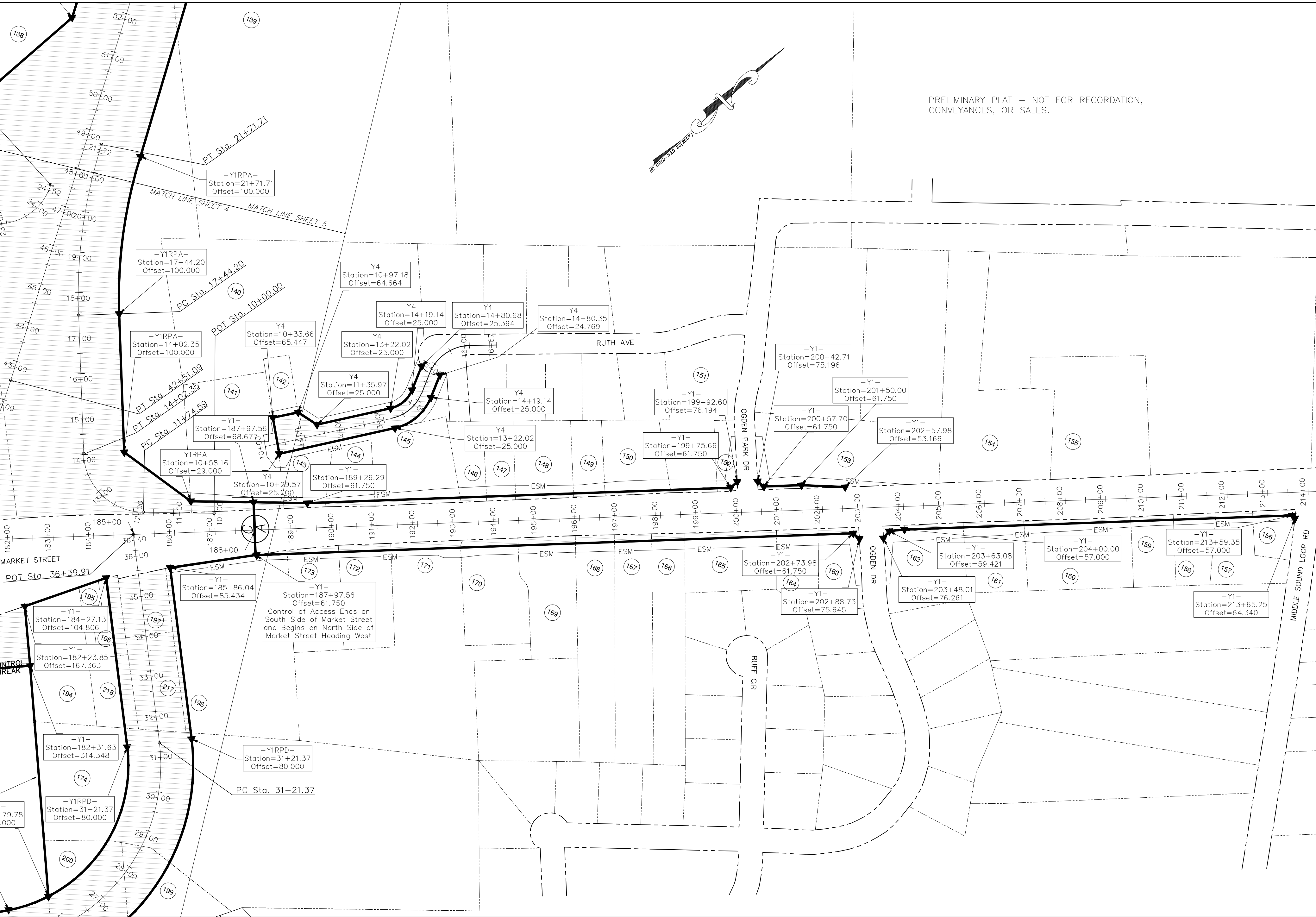

PRELIMINARY PLAT - NOT FOR RECORDATION,
CONVEYANCES, OR SALES.



Public Services • Engineering Division
P.O. Box 1810 • 414 Chestnut Street • Wilmington, NC 28401 • (910) 341-7807

DESIGNED	
DRAWN	TCR
CHECKED	PJB
PROJ. ENGR.	

PATH N:\PROJECT FILES\
TRANS-MILITARY CUTOFF @ MARKET CORRIDOR-2010
FILE NAME MARKET AND MILITARY CORR - REVISED 10/25/11 U 4751.DWG

TRANSPORTATION CORRIDOR OFFICIAL MAP
MILITARY CUTOFF AND MARKET STREET
PROPOSED INTERCHANGE - REVISED 10/25/11
CITY OF WILMINGTON WILMINGTON TOWNSHIP NEW HANOVER COUNTY, N.C.

SCALE
1" = 150'

SHEET
3 of 6

PH1-7

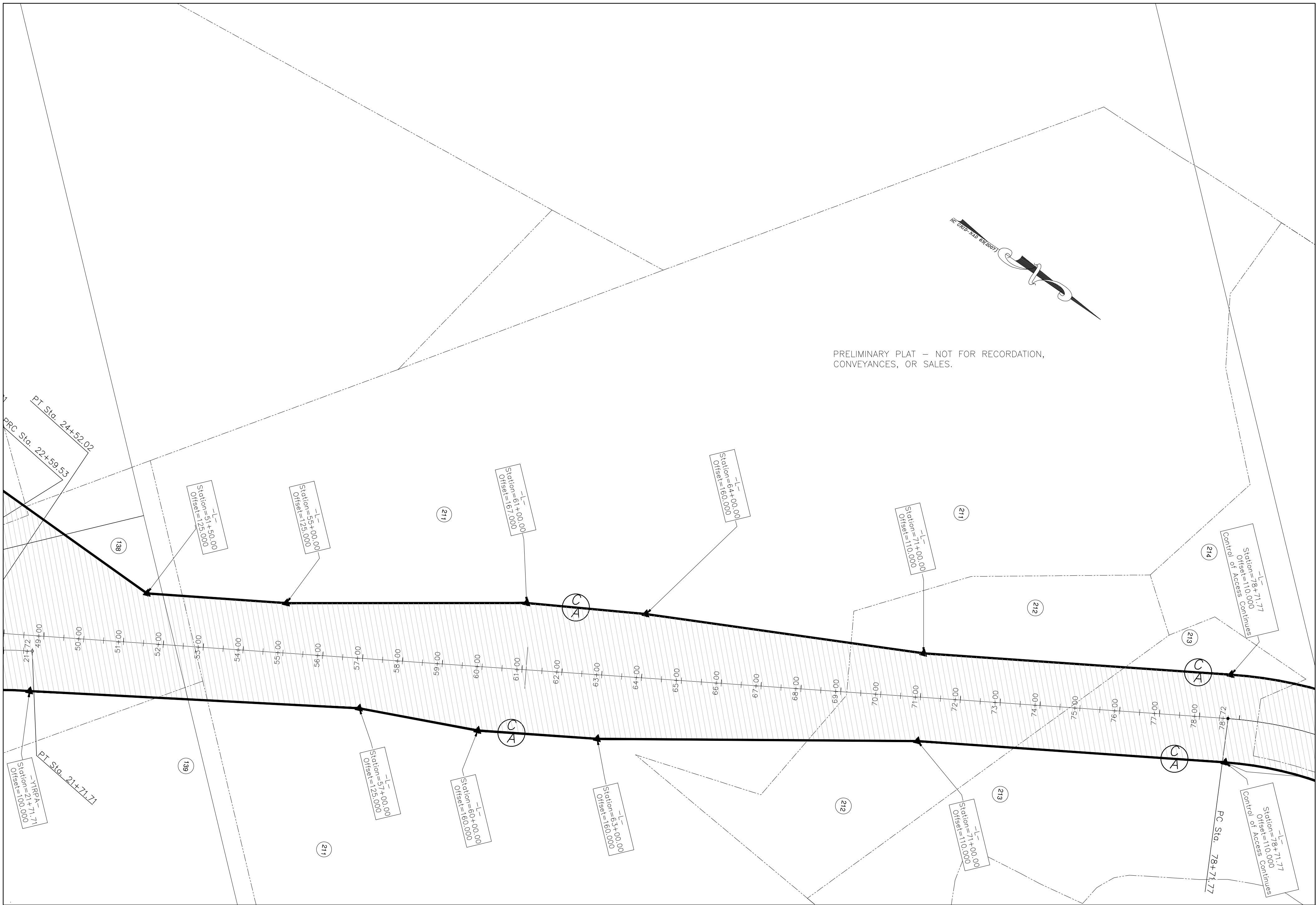

Public Services • Engineering Division
P.O. Box 1810 • 414 Chestnut Street • Wilmington, NC 28401 • (910) 341-7807

DESIGNED	
DRAWN	TCR
CHECKED	PJB
PROJ. ENGR.	

PATH N:\PROJECT FILES\
TRANS-MILITARY CUTOFF @ MARKET CORRIDOR-2010
FILE NAME MARKET AND MILITARY CORR - REVISED 10/25/11 U 4751.DWG

TRANSPORTATION CORRIDOR OFFICIAL MAP
MILITARY CUTOFF AND MARKET STREET
PROPOSED INTERCHANGE - REVISED 10/25/11
CITY OF WILMINGTON WILMINGTON TOWNSHIP NEW HANOVER COUNTY, N.C.

SCALE
1" = 150'

SHEET
5 of 6

PH1-9

COW PARCEL ID	OWNER NAME	PARCEL ID #	OWNER ADDRESS	LEGAL REFERENCE
117	HOWARD ANN F REVOCABLE TR ETAL	R04300-004-002-000	8733 BALD EAGLE LN WILMINGTON, NC 28411	DB 2059 PG 782
118	SUN TU III LLC	R04300-004-004-000	PO BOX 12007 WILMINGTON, NC 28405	DB 5016 PG 2027
119	SECURCARE PROPERTIES I LLC	R04316-003-001-000	9226 TEDDY LN SUITE #100 LITTLETON, CO 80124	DB 5247 PG 2682
120	MILLER RAYMOND C	R04316-003-002-000	8704 BARDMOOR CIR WILMINGTON, NC 28405	DB 2049 PG 720
121	MILTED LLC	R04300-004-006-000	3838 EDGEWOOD RD WILMINGTON, NC 28403	DB 4246 PG 945
122	SAFFO WILLIAM P HRS ETAL	R04300-004-018-000	25 12 CANTERBURY RD WILMINGTON, NC 28403	DB 2025 PG 156
123	SOUTHSTAR HOLDINGS NEW BERN LLC	R04300-004-010-000	200 PROVIDENCE RD 106 CHARLOTTE, NC 28207	DB 4170 PG 11
128	OGDEN ASSOCIATES LLC	R04300-003-103-000	1 CVS DR WOONSOCKET, RI 02895	DB 2530 PG 838
129	OLEARY PROPERTIES LLC	R04300-003-038-000	6905 MARKET ST WILMINGTON, NC 28403	DB 5474 PG 211
130	STOVHORT INC	R04300-003-039-000	6921 MARKET ST WILMINGTON, NC 28402	DB 2758 PG 206
131	HORTON R TERRELL III	R04300-003-040-000	6921 MARKET ST WILMINGTON, NC 28405	DB 5255 PG 784
132	SHEPARD CARL MARTHA	R04300-003-041-000	6931 MARKET ST WILMINGTON, NC 28411	DB 5025 PG 650
133	6943 MARKET LLC	R04400-002-001-000	2900 MIDDLE SOUND LOOP RD WILMINGTON, NC 28411	DB 4086 PG 227
134	COASTAL STORAGE INC	R04300-003-047-000	PO BOX 6769 MYRTLE BEACH, SC 29577	DB 2758 PG 611
135	G&M CAPE HARBOR LP	R04300-003-033-000	2200 E 42ND ST FLOOR 27 NEW YORK, NY 10017	DB 5287 PG 2790
136	NIXON ASSOCIATES LLC	R04400-002-004-000	7049 RUTH AVE WILMINGTON, NC 28411	DB 3174 PG 324
137	PELSE INC	R04400-002-007-000	PO BOX 1111 WRIGHTSVILLE B, NC 28480	DB 3210 PG 546
138	NIXON ASSOCIATES LLC	R04400-002-008-000	7049 RUTH AVE WILMINGTON, NC 28411	DB 5513 PG 921
139	CAROLINA POWER & LIGHT CO	R04400-001-001-002	PO BOX 1110 WILMINGTON, NC 28402	DB 1438 PG 500
140	CORNELIUS NIXON TRUST B	R04409-004-006-000	7049 RUTH AVE WILMINGTON, NC 28411	DB 2148 PG 112
141	ENOCH CHAPEL MISSIONARY	R04400-002-010-000	7011 MARKET ST WILMINGTON, NC 28405	DB 5498 PG 2602
142	CERVANTES ALVARO MARIA	R04400-002-012-000	7015 MARKET ST WILMINGTON, NC 28401	DB 5172 PG 2191
143	CERVANTES ALVARO MARIA	R04400-002-011-001	7015 MARKET ST WILMINGTON, NC 28401	DB 5172 PG 2191
144	MCCALL SAM FAMILY LIMITED PARTNERSHIP	R04400-002-011-000	215 ROBBINS ST GREENSBORO, NC 27416	DB 5289 PG 2506
145	LEES CUT INVESTMENTS LLC	R04400-002-014-000	PO BOX 476 WRIGHTSVILLE B, NC 28480	DB 2590 PG 399
146	EVANS WILLIAM T JR MARY	R04400-002-015-000	2827 MIDLAND RD PETERSBURG, VA 23805	DB 943 PG 175
147	SPENCER MILDRED EVANS	R04400-002-016-000	7035 MARKET ST WILMINGTON, NC 28405	DB 943 PG 127
148	EVANS WILLIE BLANCHE LIFE EST	R04400-002-017-000	7037 MARKET ST WILMINGTON, NC 28405	DB 2808 PG 151
149	MITCHELL NANCY M	R04400-002-018-000	122 N CARDINAL DR EXT WILMINGTON, NC 28405	DB 921 PG 859
150	WILLIAMS ROBERT LOUISE	R04400-002-020-000	7047 MARKET ST WILMINGTON, NC 28405	DB 943 PG 130
151	MT ARARAT AME CHURCH	R04400-002-025-000	7061 MARKET ST WILMINGTON, NC 28411	DB 1304 PG 49
152	MT ARARAT AME CHURCH	R04400-002-023-000	7061 MARKET ST WILMINGTON, NC 28411	DB 1304 PG 49
153	BELLA HIGSMITH	R04400-002-024-000	7065 MARKET ST WILMINGTON, NC 28411	DB 489 PG 314
156	RICSS LLC	R04405-001-003-000	PO BOX 460069 ESCONDIDO, CA 92046	DB 5305 PG 924
157	COVIL CECIL ETAL	R04409-001-001-000	129 MIDDLE SOUND LOOP RD WILMINGTON, NC 28411	DB 1713 PG 907
158	COVIL CECIL T ETUX ETAL	R04409-001-003-000	7158 MARKET ST WILMINGTON, NC 28405	DB 1369 PG 1512
159	COVIL CECIL T ETUX ETAL	R04409-001-004-000	7158 MARKET ST WILMINGTON, NC 28405	DB 1369 PG 1512
160	MATT FRED J	R04409-001-005-000	1908 EASTWOOD RD SUITE 222 WILMINGTON, NC 28403	DB 2666 PG 630
161	JOHNSON JOSEPH H JR	R04409-001-007-000	1801 AZALEA DR WILMINGTON, NC 28403	DB 2036 PG 1107

COW PARCEL ID	OWNER NAME	PARCEL ID #	OWNER ADDRESS	LEGAL REFERENCE
162	ROWAN ASSET COMPANY LLC	R04409-001-008-000	1310 S TRYON ST 104 CHARLOTTE, NC 28203	DB 5477 PG 939
163	K & J HOLDINGS LLC	R04409-003-025-000	1645 ARLINGTON BLVE GREENVILLE, NC 27858	DB 5471 PG 810
164	K&J HOLDINGS LLC	R04409-003-023-000	1645 ARLINGTON BLV GREENVILLE, NC 27858	DB 5471 PG 810
165	LEW GREGORY SUSAN E	R04409-003-024-000	PO BOX 3365 WILMINGTON, NC 28406	DB 5192 PG 2481
166	FOYLES EDWARD HEIRS	R04400-005-016-000	7034 MARKET ST WILMINGTON, NC 28405	DB 2073 PG 508
167	DUPREE EDNA F	R04400-005-017-000	8 BRUNSWICK BLVD BUFFALO, NY 14208	DB 749 PG 199
168	SPICER GEORGE A	R04400-005-018-000	7034 MARKET ST WILMINGTON, NC 28411	DB 749 PG 198
169	SLAGLE HOLDING LLC	R04409-003-027-000	1512 LANDALEE LN WILMINGTON, NC 28405	DB 4923 PG 2630
170	C310 CAMPUS PROPERTIES LLC	R04409-003-026-000	2180 TALMAGE DR LELAND, NC 28451	DB 5146 PG 2429
171	CARDINAL LANES INC	R04400-005-022-000	PO BOX 10119 WILMINGTON, NC 28404	DB 1968 PG 309
172	JWC LLC	R04400-005-042-000	PO BOX 895 WRIGHTSVILLE B, NC 28480	DB 4202 PG 1
173	JWC LLC	R04400-005-022-001	PO BOX 895 WRIGHTSVILLE B, NC 28480	DB 4201 PG 987
174	PHILLIPS PROPERTIES OF WILM	R04400-005-026-000	113 EDGEWATER LN WILMINGTON, NC 28403	DB 4441 PG 499
185	OGDEN VOL RESCUE SQUAD	R04400-005-032-000	251 MILITARY CUTOFF RD WILMINGTON, NC 28405	DB 1145 PG 1873
186	OGDEN VOL RESCUE SQUAD	R04400-005-031-000	251 MILITARY CUTOFF RD WILMINGTON, NC 28405	DB 1145 PG 1873
187	CURRIN TONY ALLEN JOHANNA	R04400-005-121-000	848 ARBORETUM DR WILMINGTON, NC 28405	DB 5383 PG 2070
188	BATEY JAMES L CATHERINE D	R04400-005-030-000	101 E WESTWOOD DR WILMINGTON, NC 28405	DB 5383 PG 2074
189	B P A	R04400-005-030-001	111 MILITARY CUTOFF WILMINGTON, NC 28405	DB 1426 PG 1059
190	SAFFO WILLIAM P HRS ETAL	R04400-005-029-002	3717 S UNIVERSITY DR FORT WORTH, TX 76109	DB 1932 PG 303
191	PROSPECT CEMETERY ASSN	R04400-005-028-000	8370 MARKET ST WILMINGTON, NC 28405	DB 1133 PG 1269
192	B P A	R04400-005-029-004	111 MILITARY CUTOFF WILMINGTON, NC 28405	DB 1426 PG 1059
193	STATE OF NC	R04400-005-028-001	116 W JONES ST RALEIGH, NC 27603	DB 348 PG 282
194	PHILLIPS PROPERTIES WILM LLC	R04400-005-027-001	7000 MARKET ST WILMINGTON, NC 28411	DB 4396 PG 463
195	PHILLIPS BRADLEY M	R04400-005-027-004	113 EDGEWATER LN WILMINGTON, NC 28403	DB 2781 PG 170
196	MCINNIS FAMILY LIVING TRUST	R04400-005-047-000	2632 MIDDLE SOUND LOOP RD WILMINGTON, NC 28411	DB 5329 PG 241
197	GOULD INVESTMENTS LLC	R04400-005-055-000	6266 INGLESIDE DR WILMINGTON, NC 28409	DB 5258 PG 778
198	B T IMPORTS INC	R04400-005-027-000	121 KING ARTHUR DR WILMINGTON, NC 28403	DB 5005 PG 556
199	PHILLIPS PROPERTIES OF WILM	R04400-005-026-001	7000 MARKET ST WILMINGTON, NC 28411	DB 4560 PG 237
200	CORNELIUS NIXON TRUST (THE)	R04400-005-024-000	7049 RUTH AVE WILMINGTON, NC 284	DB 1797 PG 374
201	BAY FOODS INC	R04400-005-029-001	PO BOX 260888 PLANO, TX 75026	DB 1242 PG 1782
202	ZP NO 173 LLC	R04400-005-044-000	111 PRINCESS ST WILMINGTON, NC 28401	DB 5124 PG 680
203	OGDEN PLAZA LLC	R04400-006-003-000	PO BOX 3649 WILMINGTON, NC 28406	DB 2690 PG 425
204	WILKINSON PROPERTIES	R04300-005-005-000	PO BOX 167 WINSTON SALEM, NC 27102	DB 1485 PG 72
205	TOWLES WILLIAM BRENDA H	R04300-005-008-000	6301 TOWLES RD WILMINGTON, NC 28409	DB 2340 PG 605
206	3BS LLC	R04300-005-007-000	6301 TOWLES RD WILMINGTON, NC 28409	DB 2751 PG 11
207	MERRITT MICHAEL L RITA	R04320-005-006-000	38 PELICAN DR WRIGHTSVILLE B, NC 28480	DB 1298 PG 267
208	FLOYD CHRISTOPHER E KAREN K	R04320-005-005-000	108 KING ARTHUR DR WILMINGTON, NC 28403	DB 1928 PG 727
209	FLOYD EUGENE N FAMILY TRUST	R04300-005-002-000	108 KING ARTHUR DR WILMINGTON, NC 28403	DB 5266 PG 1853
210	NC STATE HIGHWAY COMMISSION	R04300-005-003-001	1 STATION RD WILMINGTON, NC 28405	DB 628 PG 218

COW PARCEL ID	OWNER NAME	PARCEL ID #	OWNER ADDRESS	LEGAL REFERENCE
211	NEW HANOVER COUNTY	R04400-001-001-003	230 MARKET PLACE DRIVE 190 WILMINGTON, NC 28403	DB 1502 PG 298
212	HOLLYFIELD @ WEST BAY HOA	R03617-002-147-000	PO BOX 531 WRIGHTSVILLE B, NC 28480	DB 3361 PG 956
213	TORCHWOOD DEVELOPMENT CO INC	R04400-001-374-000	219 LEES CUT LN WRIGHTSVILLE B, NC 28480	DB 5482 PG 1416
214	STEVENS BUILDING CO.	R04400-001-210-000	5710 OLEANDER DRIVE WILMINGTON, NC 28403	DB 5519 PG 1880
215	MID STATE PETROLEUM, INC	R04400-005-029-000	PO BOX 16048 HIGH POINT, NC 27261	DB 1663 PG 566
217	CSJ OF WILMINGTON, LLC	R04400-005-027-003	4406 RONDO PL WILMINGTON, NC 28412	DB 5118 PG 1810
218	PHILLIPS PROPERTIES	R04400-005-027-002	7000 MARKET ST WILMINGTON, NC 28411	DB 4396 PG 463

PRELIMINARY PLAT – NOT FOR RECORDATION,
CONVEYANCES, OR SALES.



Public Services • Engineering Division
P.O. Box 1810 • 414 Chestnut Street • Wilmington, NC 28401 • (910) 341-7807

DESIGNED	
DRAWN	TCR
CHECKED	PJB
PROJ. ENGR.	

PATH N:\PROJECT FILES\
TRANS--MILITARY CUTOFF @ MARKET CORRIDOR--2010
FILE NAME MARKET AND MILITARY CORR -- REVISED 10/25/11 U 4751.DWG

TRANSPORTATION CORRIDOR OFFICIAL MAP
MILITARY CUTOFF AND MARKET STREET
PROPOSED INTERCHANGE - REVISED 10/25/11
CITY OF WILMINGTON WILMINGTON TOWNSHIP NEW HANOVER COUNTY, N.C.

SCALE
1" = 150'

SHEET
6 of 6