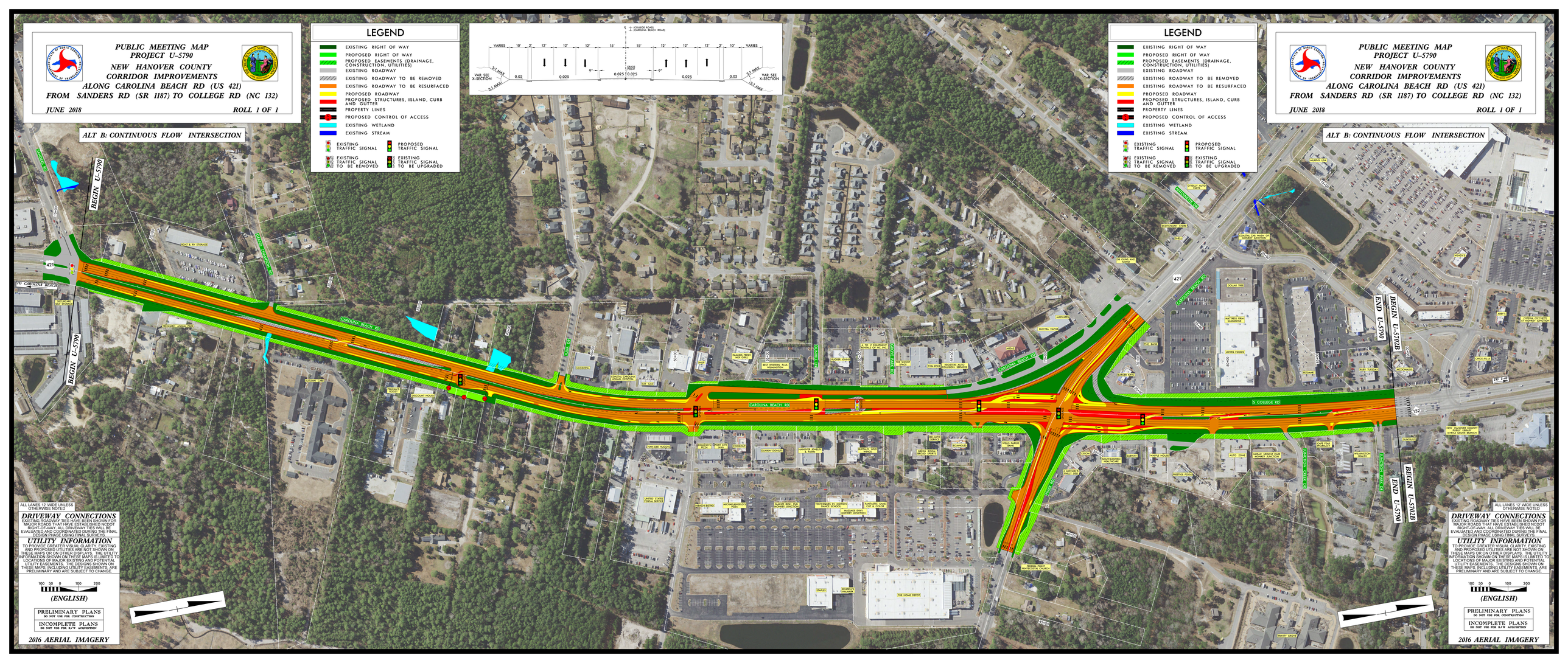
PUBLIC MEETING MAP
PROJECT U-5790
NEW HANOVER COUNTY
CORRIDOR IMPROVEMENTS
ALONG CAROLINA BEACH RD (US 421)
FROM SANDERS RD (SR 1187) TO COLLEGE RD (NC 132)
JUNE 2018
ROLL 1 OF 1
ALT B: CONTINUOUS FLOW INTERSECTION
LEGEND
EXISTING RIGHT OF WAY
PROPOSED RIGHT OF WAY
PROPOSED EASEMENTS (DRAINAGE, CONSTRUCTION, UTILITIES)
EXISTING ROADWAY
EXISTING ROADWAY TO BE REMOVED
EXISTING ROADWAY TO BE RESURFACED
PROPOSED ROADWAY
PROPOSED STRUCTURES, ISLAND, CURB AND GUTTER
PROPERTY LINES
PROPOSED CONTROL OF ACCESS
EXISTING WETLAND
EXISTING STREAM
EXISTING TRAFFIC SIGNAL
PROPOSED TRAFFIC SIGNAL
EXISTING TRAFFIC SIGNAL TO BE REMOVED
EXISTING TRAFFIC SIGNAL TO BE UPGRADED
BEGIN U-5790
CAROLINA BEACH RD
S COLLEGE RD
END U-5790
BEGIN U-5702B
ALL LANES 12' WIDE UNLESS OTHERWISE NOTED
DRIVEWAY CONNECTIONS
EXISTING ROADWAY TIES HAVE BEEN SHOWN FOR MAJOR ROADS THAT HAVE ESTABLISHED NCDOT RIGHT-OF-WAY. ALL DRIVEWAY TIES WILL BE EVALUATED AND COORDINATED DURING THE FINAL DESIGN PHASE USING FINAL SURVEYS.
UTILITY INFORMATION
TO PROVIDE GREATER VISUAL CLARITY, EXISTING AND PROPOSED UTILITIES ARE NOT SHOWN ON THESE MAPS OR ON OTHER DISPLAYS. THE UTILITY INFORMATION SHOWN ON THESE MAPS IS LIMITED TO LOCATIONS OF MAJOR EXISTING AND POTENTIAL UTILITY EASEMENTS. THE DESIGNS SHOWN ON THESE MAPS, INCLUDING UTILITY EASEMENTS, ARE PRELIMINARY AND ARE SUBJECT TO CHANGE.
100 50 0 100 200
(ENGLISH)
PRELIMINARY PLANS
DO NOT USE FOR CONSTRUCTION
INCOMPLETE PLANS
DO NOT USE FOR R/W ACQUISITION
2016 AERIAL IMAGERY