DESIGN PUBLIC MEETING MAP

PROJECT: 40238.1.1

TIP PROJECT U-4902C

NEW HANOVER COUNTY

US 74 (MLK PARKWAY)/US 17 BUSINESS (MARKET STREET)
CONVERT AT-GRADE INTERSECTION TO INTERCHANGE

ALTERNATIVE 1 – SINGLE POINT URBAN INTERCHANGE

SHEET 1 OF 2

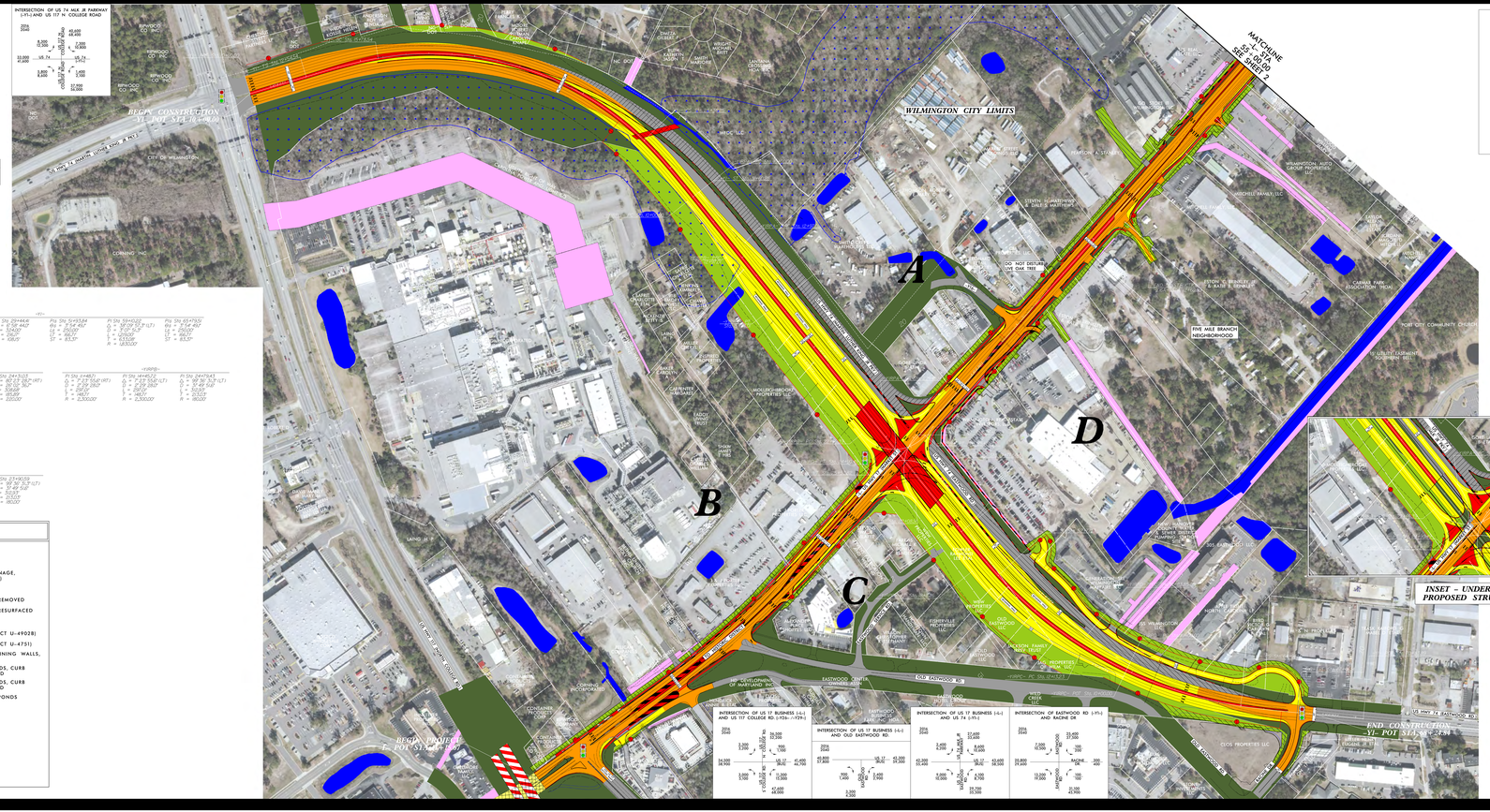

PRELIMINARY PLANS
DO NOT USE FOR CONSTRUCTION

DESIGN DATA

Functional Class.	= RURAL MAJOR COLLECTOR
Design Speed	= 60/50 MPH
Max Superelev.	= 0.06

50' (ENGLISH)

LEGEND

- EXISTING RIGHT OF WAY
- PROPOSED RIGHT OF WAY
- PROPOSED EASEMENTS (DRAINAGE, CONSTRUCTION, AND UTILITY)
- EXISTING ROADWAY
- EXISTING ROADWAY TO BE REMOVED
- EXISTING ROADWAY TO BE RESURFACED
- PROPOSED ROADWAY
- FUTURE ROADWAY (TIP PROJECT U-4902B)
- FUTURE ROADWAY (TIP PROJECT U-4751)
- PROPOSED STRUCTURES, RETAINING WALLS, ISLANDS, CURB AND GUTTER
- EXISTING STRUCTURES, ISLANDS, CURB AND GUTTER TO BE RETAINED
- EXISTING STRUCTURES, ISLANDS, CURB AND GUTTER TO BE REMOVED
- LAKES, RIVER, STREAMS AND PONDS
- EXISTING UTILITY EASEMENT
- 2016 PRESENT ADT / 2040 FUTURE ADT
- PROPERTY LINES
- EXISTING TRAFFIC SIGNAL TO BE RETAINED
- EXISTING TRAFFIC SIGNAL TO BE REMOVED

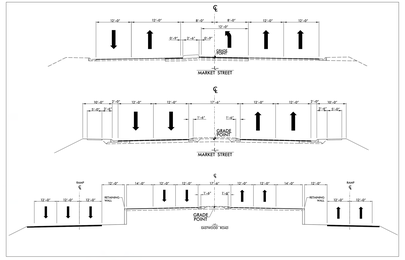

DESIGN PUBLIC MEETING MAP
PROJECT: 40238.1.1
TIP PROJECT U-4902C
NEW HANOVER COUNTY
US 74 (MLK PARKWAY)
US 17 BUSINESS (MARKET STREET)
CONVERT AT-GRADE INTERSECTION TO INTERCHANGE
ALTERNATIVE 1 – SINGLE POINT URBAN INTERCHANGE
SHEET 1 OF 2