DESIGN PUBLIC MEETING MAP

PROJECT: 40238.1.1

TIP PROJECT U-4902C

NEW HANOVER COUNTY

MARKET ST. FROM JUST WEST OF US 74 (EASTWOOD RD.) TO WEST OF STATION RD.

SHEET 2 OF 2

PRELIMINARY PLANS
DO NOT USE FOR CONSTRUCTION

DESIGN DATA

Functional Class. = RURAL MAJOR COLLECTOR
Design Speed = 50 MPH
Max Superelev. = 0.04

50' 100' 150' 200'
SC (ENGLISH)

LEGEND

- EXISTING RIGHT OF WAY
- PROPOSED RIGHT OF WAY
- PROPOSED EASEMENTS (DRAINAGE, CONSTRUCTION, AND UTILITY)
- EXISTING ROADWAY
- EXISTING ROADWAY TO BE REMOVED
- EXISTING ROADWAY TO BE RESURFACED
- PROPOSED ROADWAY
- FUTURE ROADWAY (TIP PROJECT U-4902B)
- FUTURE ROADWAY (TIP PROJECT U-4751)
- PROPOSED STRUCTURES, RETAINING WALLS, ISLANDS, CURB AND GUTTER
- EXISTING STRUCTURES, ISLANDS, CURB AND GUTTER TO BE RETAINED
- EXISTING STRUCTURES, ISLANDS, CURB AND GUTTER TO BE REMOVED
- LAKES, RIVER, STREAMS AND PONDS
- EXISTING UTILITY EASEMENT
- 2016 PRESENT ADT / 2040 FUTURE ADT
- PROPERTY LINES
- EXISTING TRAFFIC SIGNAL TO BE RETAINED
- EXISTING TRAFFIC SIGNAL TO BE REMOVED

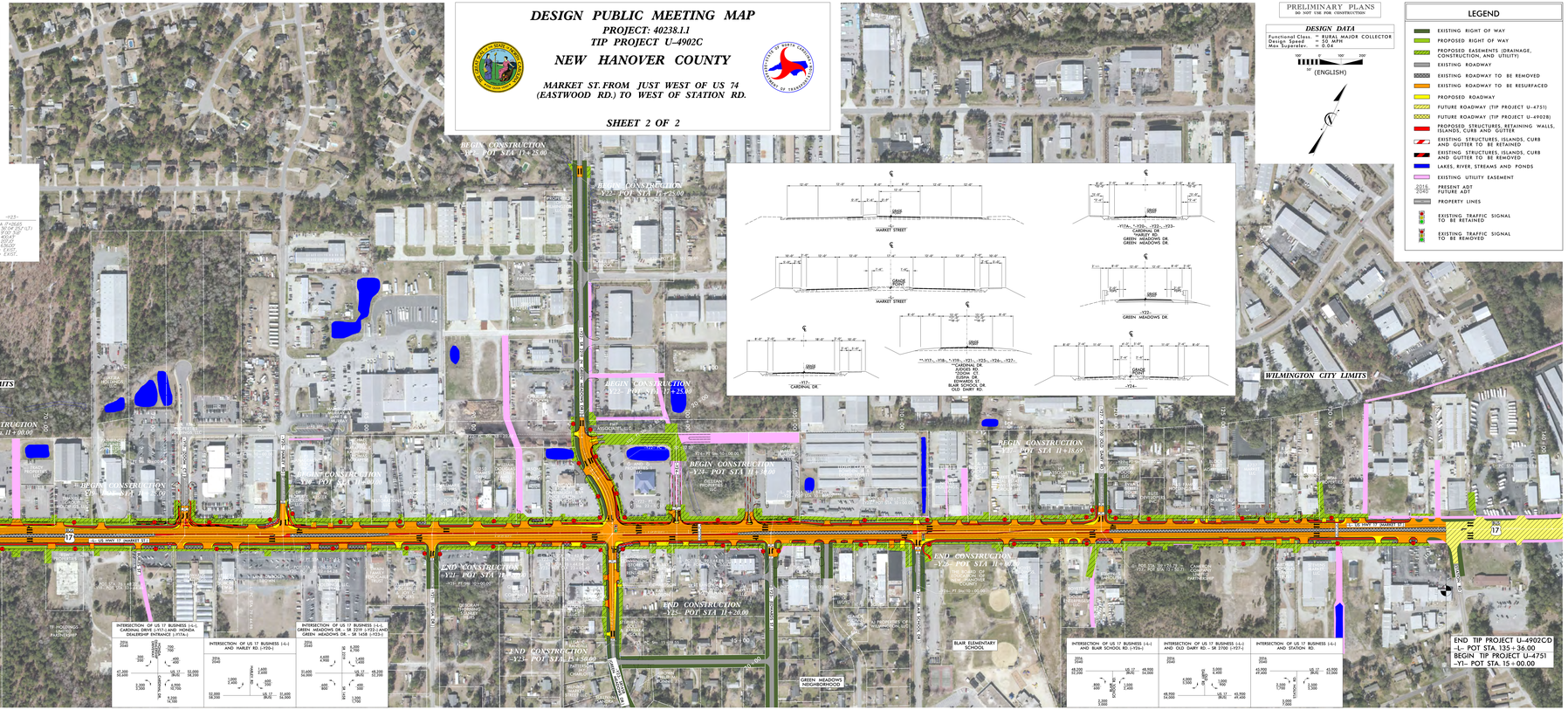

DESIGN PUBLIC MEETING MAP
PROJECT: 40238.1.1
TIP PROJECT U-4902C
NEW HANOVER COUNTY
MARKET ST. FROM JUST WEST OF US 74 (EASTWOOD RD.) TO WEST OF STATION RD.
SHEET 1 OF 2

DESIGN PUBLIC MEETING MAP
PROJECT: 40238.1.1
TIP PROJECT U-4902C
NEW HANOVER COUNTY
MARKET ST. FROM JUST WEST OF US 74 (EASTWOOD RD.) TO WEST OF STATION RD.
SHEET 2 OF 2