



305 Chestnut Street  
PO Box 1810  
Wilmington, NC 28402  
Ph: (910) 341-3258  
Fax: (910) 341-7801  
www.wmpo.org

*Create and execute continuing, cooperative and comprehensive regional long-range planning efforts that proactively drive transportation decisions to improve safety, connectivity, economic development and quality of life in the Wilmington region.*

**Wilmington Urban Area Metropolitan Planning Organization  
Bicycle and Pedestrian Advisory Committee  
Meeting Agenda**

**TO:** WMPO Bicycle and Pedestrian Advisory Committee Members  
**FROM:** Emma Stogner, Associate Transportation Planner  
**DATE:** April 5, 2023  
**SUBJECT:** April 11<sup>th</sup> meeting

A meeting of the WMPO Bicycle and Pedestrian Advisory Committee will take place on Tuesday, April 11th, 2023, at 1pm. The meeting will begin at 102 Town Hall Drive, Leland, NC 28451, and take place in the form of a van tour of the Gullah Geechee Heritage Corridor. There will not be a virtual option.

- 1) Call to Order
- 2) Tour of the Gullah Geechee Heritage Corridor
- 3) Next Meeting
  - a. The next meeting will take place on June 13, 2023, at 2 pm.
- 4) Adjournment

**Attachments:**

- Parking Map
- Gullah Geechee Heritage Corridor Tour Itinerary

---

Wilmington Urban Area Metropolitan Planning Organization

City of Wilmington • Town of Carolina Beach • Town of Kure Beach • Town of Wrightsville Beach  
County of New Hanover • Town of Belville • Town of Leland • Town of Navassa • County of Brunswick  
County of Pender • Cape Fear Public Transportation Authority • North Carolina Department of Transportation

- 1. Visitor Parking
- 2. Additional Parking
- 3. Overflow Parking

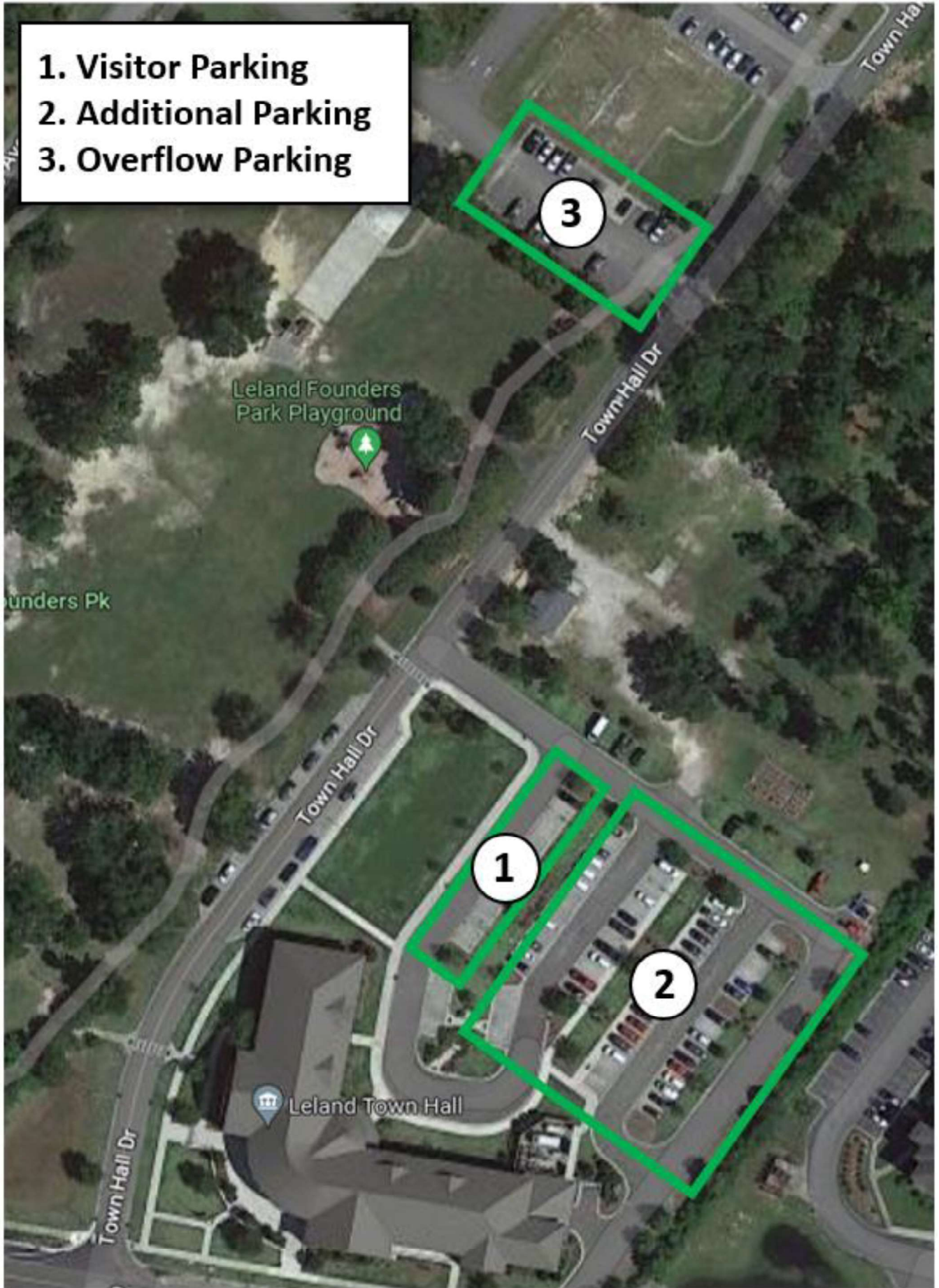

## WMPO Site Tour of the proposed NC Gullah Geechee Greenway/Blueway Heritage Trail Project

This will be an approximately 3-hour tour with approximately five (5) waypoints noted on the map attached. This points along the route of travel fall within the WMPO portion of the proposed 30-mile greenway/blueway route. The tour starts and ends at Leland Town Hall.

The timing of stops will be plus or minus a few minutes depending on the discussions/questions. We will do our utmost to stay on schedule. At the **Belville Point #5** has bathroom facilities.

If you have any questions – please call Brayton Willis at 208-936-0063

### April 11, 2023

12:30 PM to 1:00 PM	Arrive and organize Leland Town Hall
1:00 PM	Depart promptly via WMPO provided busses for drive to Phoenix Park, Navassa.

### ITINERARY

1:10 PM	<b>Tour Starts at Phoenix Park, Navassa, Corner of Mt. Misery Road NE and Cedar Hill Road NE. Trail orientation discussion while in route</b>
1:15 PM to 1:45 PM	<b>Point 1 – NAVASSA</b> - Reaves Chapel Church restoration site – Al Beatty – Chapel tour if Al is available – Easy walking distance with some tree roots and small ground depressions.
1:50 PM to 2:00 PM	<b>Point 2 – NAVASSA</b> - Davis Creek Boat Launch – Drive through.
2:10 PM to 2:40 PM	<b>Point 3 – NAVASSA</b> - The Bluffs Overlook – Very short and flat walking on stoney gravel surfaces - to include a quick orientation of the proposed Moze Gullah Geechee Cultural Center
2:50 PM to 3:00 PM	<b>Point 4 – LELAND</b> - Proposed Sturgeon Park – Drive by.
3:10 PM to 3:20 PM	<b>Point 5 – BELVILLE</b> - Brunswick Riverwalk at Belville –
3:00 PM to 4:00 PM	<b>Drive along SR 133 and continues through Malory Creek and Brunswick Forest Subdivisions and returns to Leland Town Hall.</b>